

Distribution Center Compensation Survey

MARKET COMPARISON REPORT COMPARISON

REPORT ID =

100-S3 General WH Worker - Career

23 February 2017

PAY TYPE DISPLAYED: Hourly Rate

Report analysis based on the Total Compensation of 464 Employee(s) from My Company and 79025 Employees from 90 other companies.

	My Data	Market Data	Variance %	Variance \$
10th	\$18.00	\$11.58	55.4 %	\$6.42
25th	\$18.69	\$12.75	46.6 %	\$5.94
50th	\$19.48	\$14.73	32.2 %	\$4.75
75th	\$20.19	\$16.86	19.7 %	\$3.33
90th	\$20.58	\$18.96	8.5 %	\$1.62
EE Avg	\$19.35	\$15.11	28.0 %	\$4.24
CO Avg	\$19.35	\$15.53	24.6 %	\$3.82

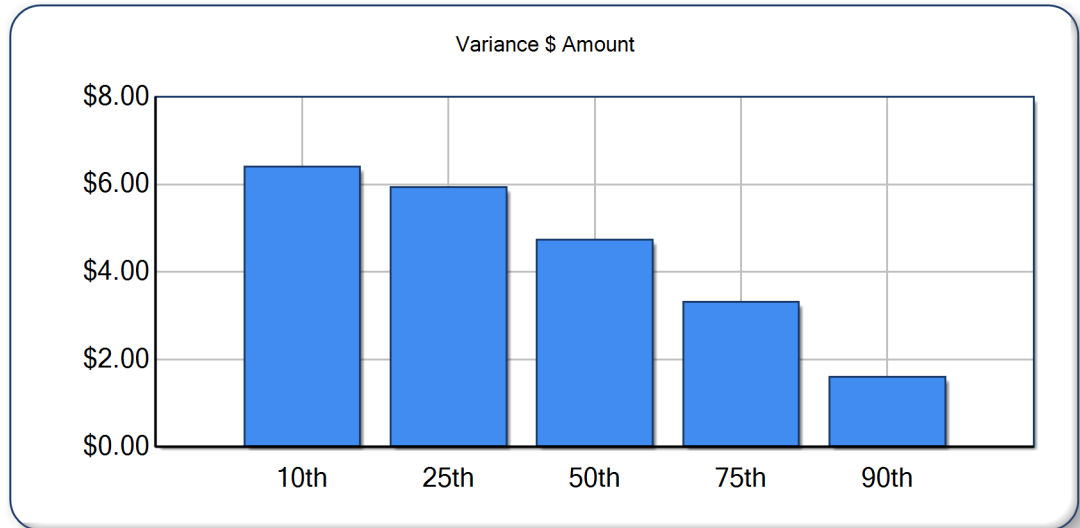
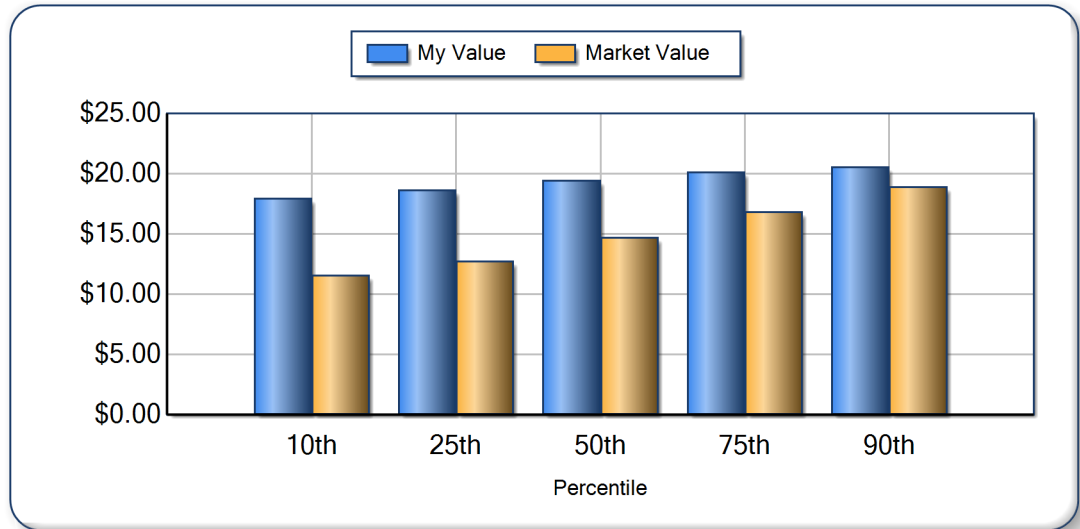

Emp Avg Variance % - Over/Under Salary Checkup

